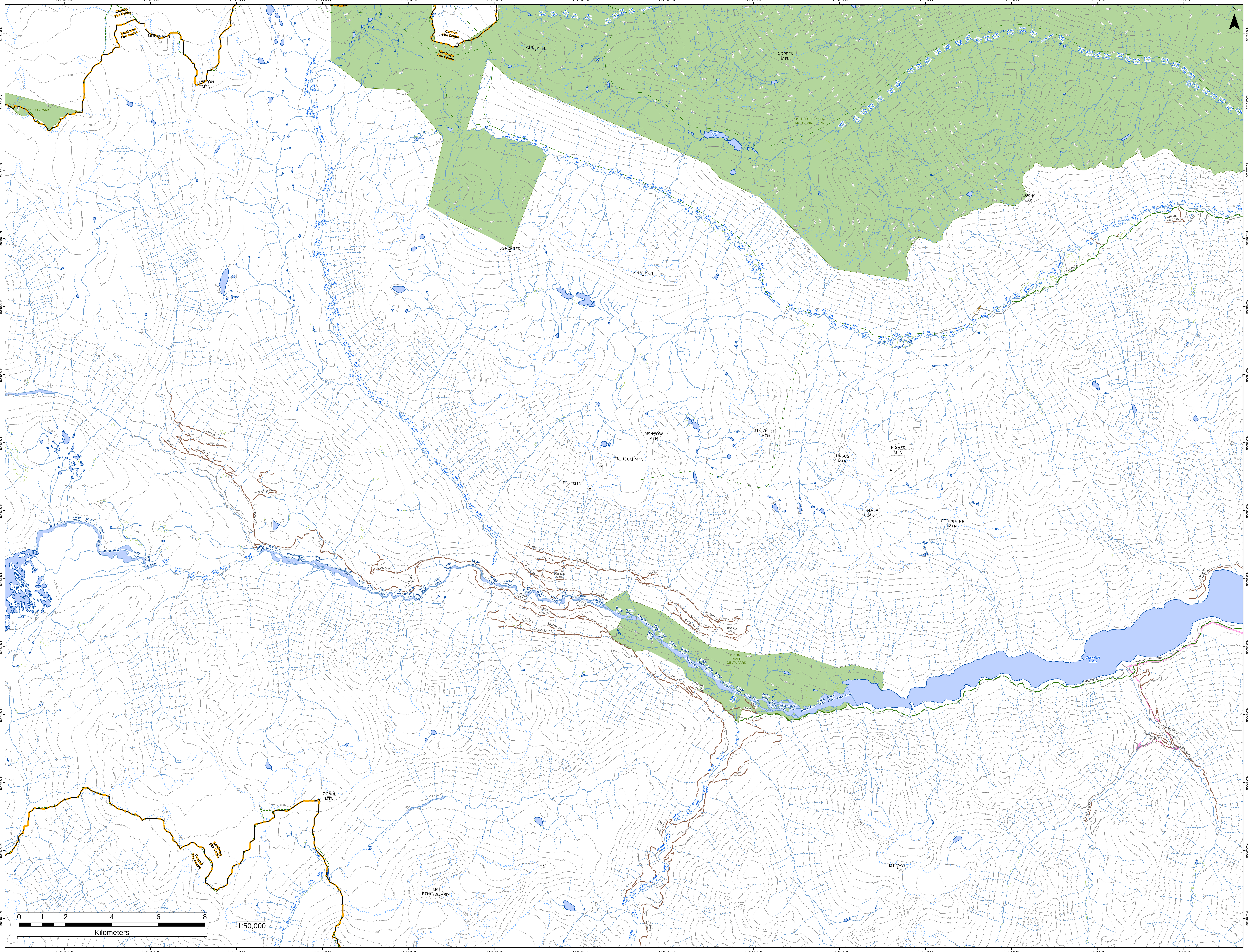

123°28'0"W
123°26'0"W
123°24'0"W
123°22'0"W
123°20'0"W
123°18'0"W
123°16'0"W
123°14'0"W
123°12'0"W
123°10'0"W
123°8'0"W
123°6'0"W
123°4'0"W
123°2'0"W
50°59'0"N
50°58'0"N
50°57'0"N
50°56'0"N
50°55'0"N
50°54'0"N
50°53'0"N
50°52'0"N
50°51'0"N
50°50'0"N
50°49'0"N
50°48'0"N
50°47'0"N
50°46'0"N
N
Cariboo Fire Centre
Kamloops Fire Centre
Coastal Fire Centre
MOON MTN
LEPTON MTN
GUN MTN
COPPER MTN
SOUTH CHILCOTIN MOUNTAINS PARK
Leckie Lake
LECKIE PEAK
SORCERER
SLIM MTN
MARROW MTN
TILLWORTH MTN
TILLICUM MTN
IPOO MTN
URSUS MTN
FISHER MTN
SCHERLE PEAK
PORCUPINE MTN
OCHRE MTN
MT ETHELWEARD
MT VAYU
Nichols Creek
Gun Creek
Slim Creek
Leckie Creek
Bridge River
Salal Creek
McParlon Creek
Downton Lake
BRIDGE RIVER DELTA PARK
SLIM CREEK
210.700, AMD 115
P AMD 73
003.04
003.01
003.02
BRIDGE MAIN
N AMD 73
K AMD 73
A64, 151.000, 140.000
C AMD 53
D AMD 53
B AMD 53
B AMD 73
A AMD 53
140.500, 165.100
140.600, AMD 39
140.555, AMD 39
140.440, AMD 39
140.40,165.20,165.22
H AMD 73
I AMD 73
140.100, AMD 39
150.300, AMD 25
100.20
110.15
137.900, 990, AMD 18
137.800, D60, A60
WALKER PENROSE
BRIDGE MAIN FSR
BRIDGE RIVER
AULT/JAMIE/BRIDGE MA
134.100, AMD 9
0
1
2
4
6
8
Kilometers
1:50,000